



LOCATION:MUNDAMVELI

## EAST ELEVATION



## WEST SECTIONAL ELEVATION







**WHEREAS**

CONSIDERING THAT THE BUILDING PLAN IS PREPARED IN ACCORDANCE WITH THE PROVISIONS IN THE KERALA MUNICIPALITY BUILDING RULES 2016, KERALA MUNICIPALITY ACT, TOWARD THE PROVISIONS CONTAINED IN THE SANCTIONED TOWN PLANNING SCHEMES, IF ANY.

**WHEREFORE**

I HAVE TO DECIDE THAT THE BUILDING CONSTRUCTION WILL BE GRANTED



1. U-BEAM
2. PLINTH BEAM
3. WALL PANEL
4. ROOF BEAM
5. CEILING TILE
6. ROOF TILE

COMPONENTS





# 1. CLEARING AND LEVELING SITE





## 2.PLACING U BEAMS





### 3. PLACING PLINTH BEAMS





## 4. FILLING THE AREA UPTO BOTTOM LEVEL OF LOWER PLINTH BEAM



## 5.ERECTING COLUMN AND ITS FOOTING IF ANY





## 6.FILING AREA WITH AGGREGATE UPTO TOP LEVEL OF PLINTH BEAM





## 7. BEAM CONNECTING ALL U BEAMS & PLINTH BEAMS





## 8. FOUNDATION



## 9. STEEL RODS ERECTED IN PLACES HAVING WALLS, WHILE CONCRETING THE FOUNDATION





## 10. LOCKING PLINTH BEAM JOINTS WITH CONCRETE & CASTING COLUMN IF ANY





## 11. ERECTING WALLS







## 12. CASTING LINTELS & ERECTING REST OF THE WALLS





ROOF

15.PLACING ROOF BEAMS

16.PLACING CEILING TILE

17.PLACING ROOF TILE







**PLACING  
CEILING  
TILE**



ROOF  
TILE

CEILING TILE





19.CONCRETED ROOF  
WITH STEEL RODS FOR  
WALLS



20.ERECTING WALLS ON 1ST  
FLOOR





## 21.CONCRETED ROOF

## 22.POINTING JOINTS IN THE EXTERIOR(PLASTERING WALLS)





## 24.POINTING CEILING







23. PLASTERING ROOF



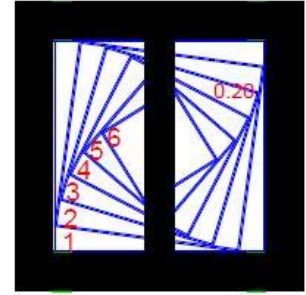
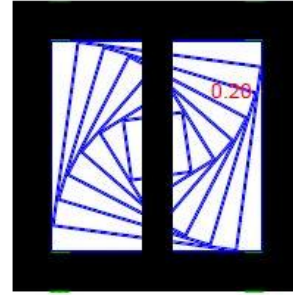
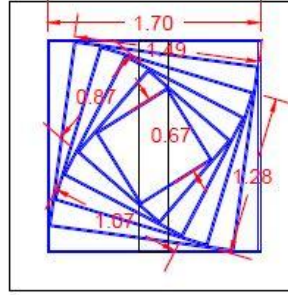
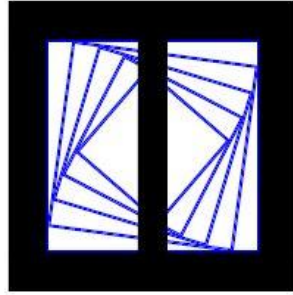
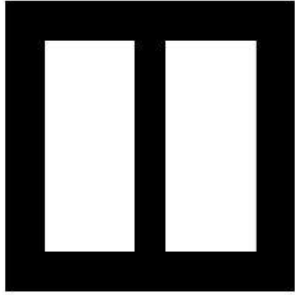

ROOF GRILL DESIGN



# INTERIOR VIEWS

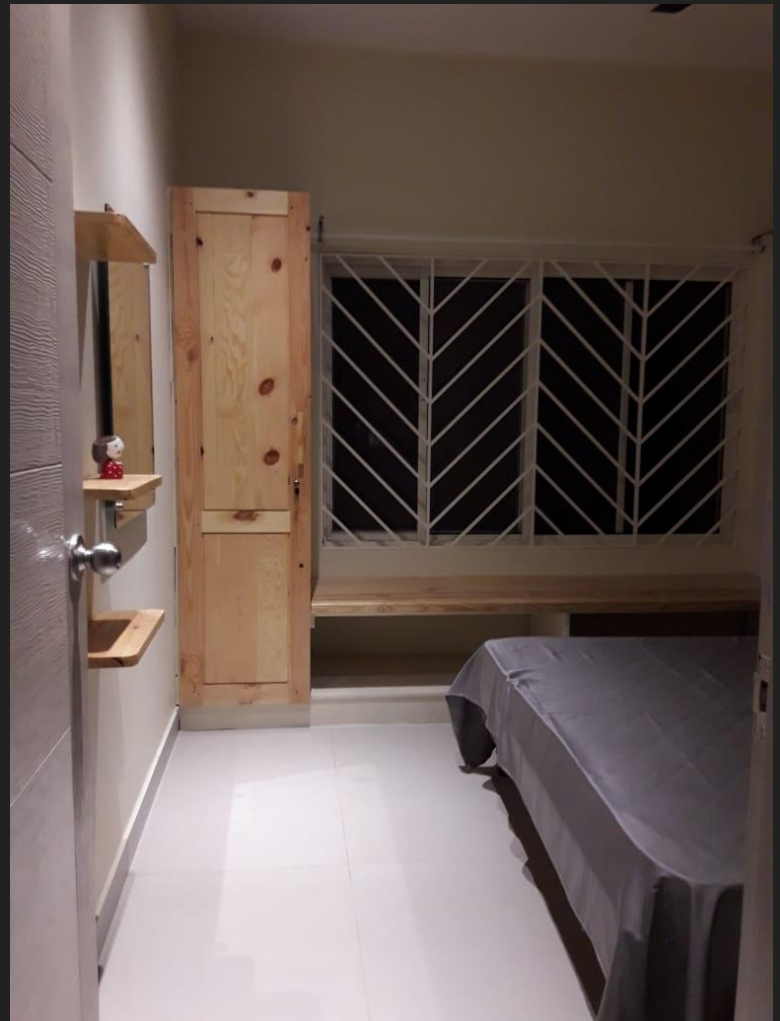
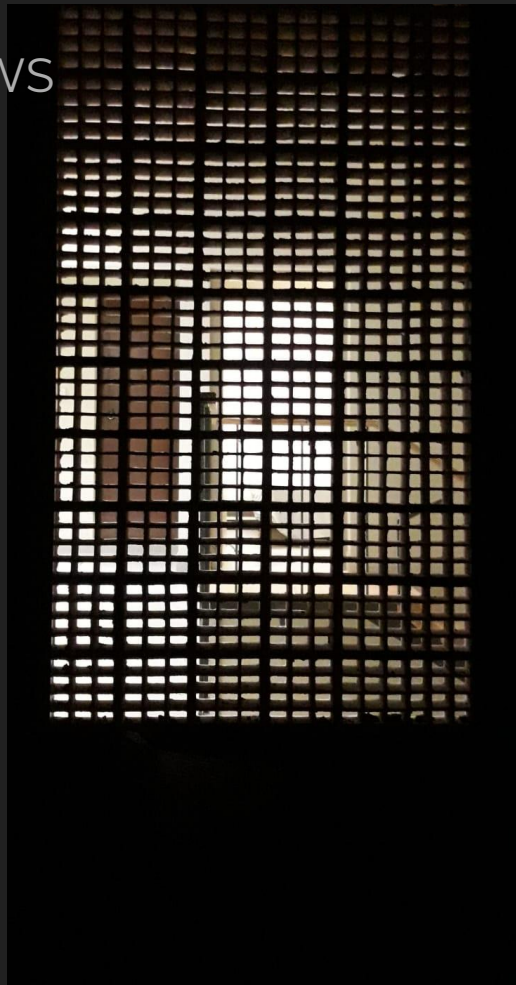



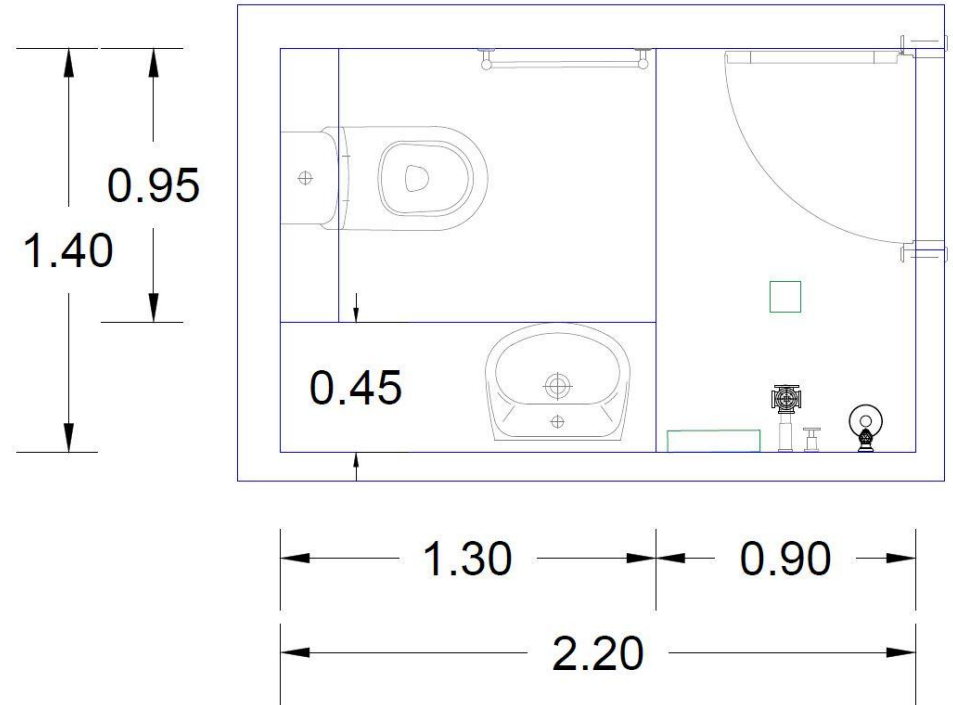

TOILET LAYOUT

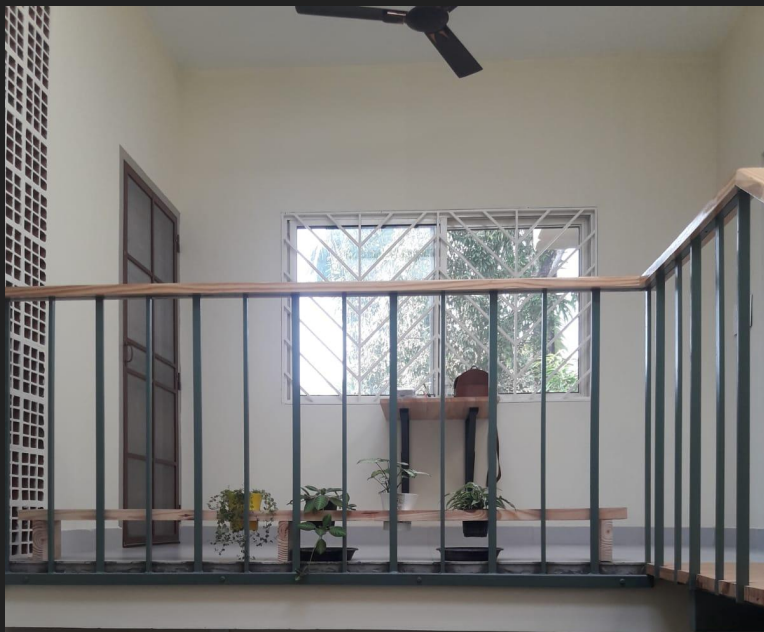

## HANDRAIL DETAIL

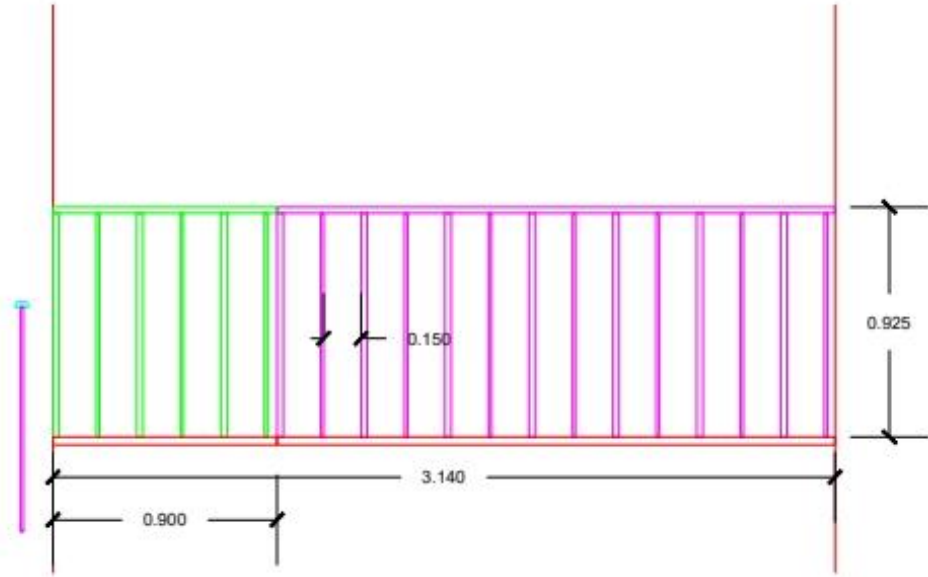







## STAIR DETAIL

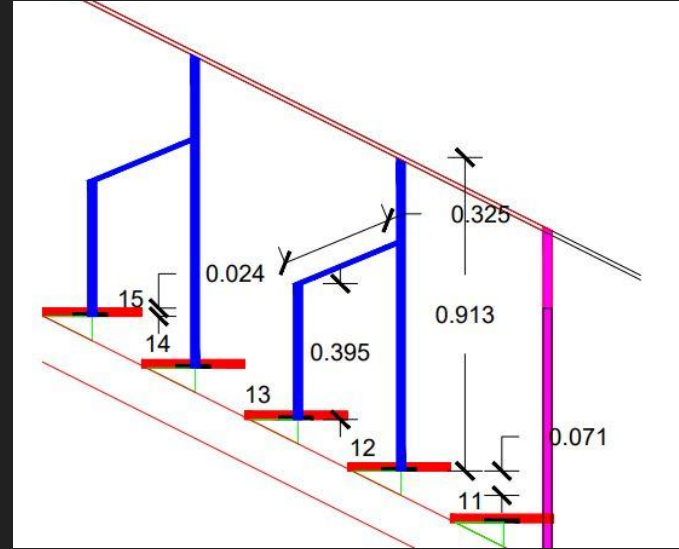



# WINDOW GRILL DESIGN

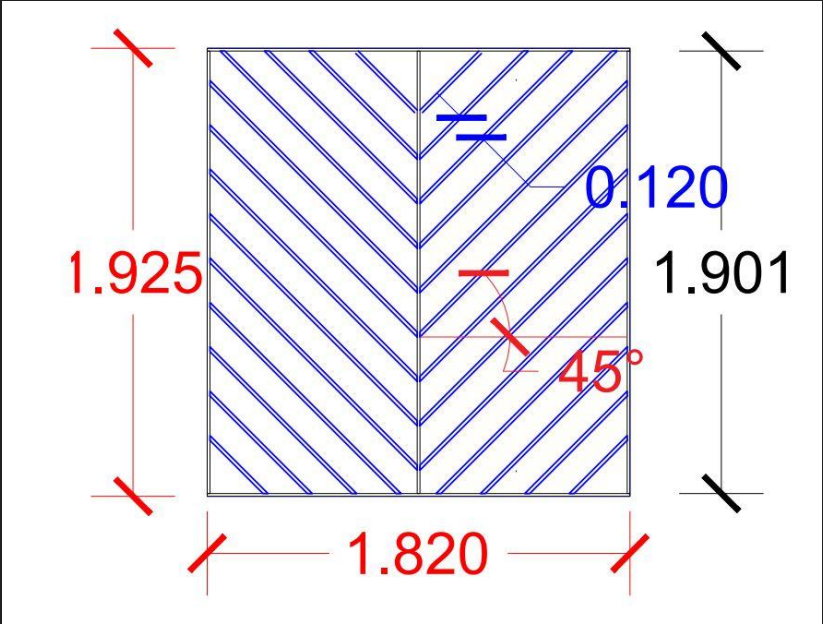



FOLDABLE BAR COUNTER







OUTDOOR AREA

# FURNITURE DESIGN



PLANTER ORGANIZER-01



## FOLDABLE LAPTOP DESK-02



# Thankyou

[fusionhomeskerala@gmail.com](mailto:fusionhomeskerala@gmail.com)

[reshmawilson97@gmail.com](mailto:reshmawilson97@gmail.com)

(Mob: 9746691360)